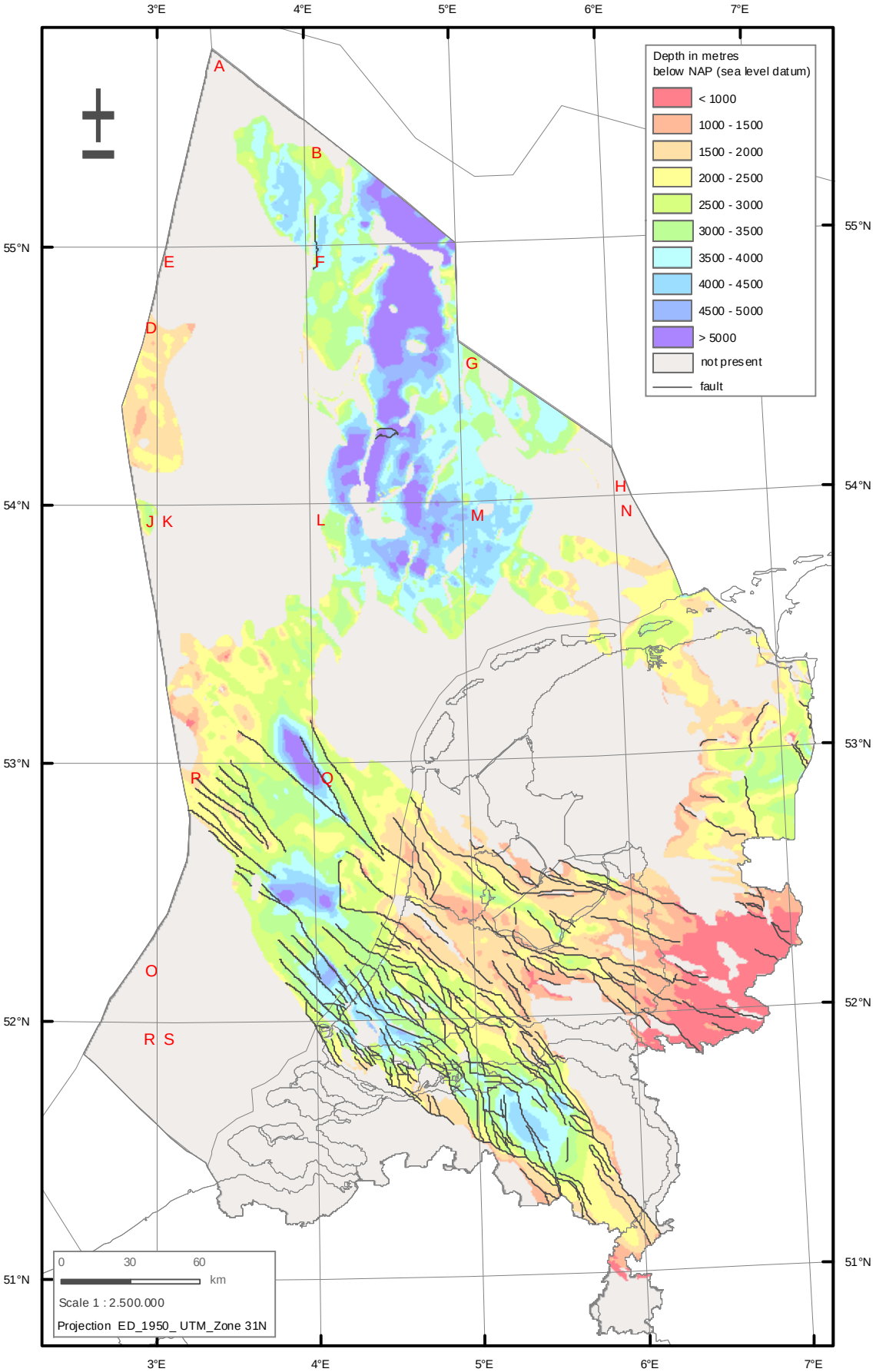Depth of the base of the Upper Germanic Trias Group RN